

KITTITAS COUNTY COMMUNITY DEVELOPMENT SERVICES

411 N. Ruby St., Suite 2, Ellensburg, WA 98926

CDS@CO.KITTITAS.WA.US

Office (509) 962-7506

Fax (509) 962-7682

"Building Partnerships – Building Communities"

PERMIT NUMBER: 3G-10-00010

KITTITAS COUNTY REQUEST FOR PARCEL SEGREGATION, PARCEL COMBINATION AND BOUNDARY LINE ADJUSTMENT

Assessor's Office
Kittitas County Courthouse
205 W 5th, Suite 101
Ellensburg, WA 98926

Community Development Services
Kittitas County Permit Center
411 N Ruby, Suite 2
Ellensburg, WA 98926

Treasurer's Office
Kittitas County Courthouse
205 W 5th, Suite 102
Ellensburg, WA 98926

KITTITAS COUNTY ENCOURAGES THE USE OF PRE-APPLICATION MEETINGS. PLEASE CONTACT COMMUNITY DEVELOPMENT SERVICES TO SET UP A PRE-APPLICATION MEETING TO DISCUSS A PROPOSED PROJECT.

PLEASE TYPE OR PRINT CLEARLY IN INK. ATTACH ADDITIONAL SHEETS AS NECESSARY. PURSUANT TO KCC 15A.03.030, A COMPLETE APPLICATION IS DETERMINED WITHIN 28 DAYS OF RECEIPT OF THE APPLICATION SUBMITTAL PACKET AND FEE. THE FOLLOWING ITEMS MUST BE ATTACHED TO THE APPLICATION PACKET:

REQUIRED FOR SUBMITTAL

- Unified Site Plan of existing lot lines and proposed lot lines with distances of all existing structures, well heads and septic drainfields.
- Signatures of all property owners.

OPTIONAL ATTACHMENTS

- An original survey of the current lot lines. (Please do not submit a new survey of the proposed adjusted or new parcels until after preliminary approval has been issued.)
- Legal descriptions of the proposed lots.
- Assessor Compas Information about the parcels.

APPLICATION FEE:

\$760 Administrative Segregation (\$630 CDS/\$130 FM)
SEGREGATED INTO 2 LOTS,

\$265 Major Boundary Line Adjustment (\$200 CDS/\$65 FM)
___ B LA BETWEEN PROPERTY OWNERS
___ BLA BETWEEN PROPERTIES IN SAME OWNERSHIP

\$50 COMBINATION
___ COMBINED AT OWNERS REQUEST

\$166 MINOR BOUNDARY LINE ADJUSTMENT (\$101 CDS/\$65 FM)
___ B LA BETWEEN PROPERTY OWNERS
___ BLA BETWEEN PROPERTIES IN SAME OWNERSHIP

FOR STAFF USE ONLY

PAID

PAID

APPLICATION RECEIVED BY:
(CDS STAFF SIGNATURE)

X [Signature]

DATE:

04-20-10

RECEIPT #

APR 20 2010
KITTITAS CO
CDS
300

APR 20 2010
DATE STAMP
KITTITAS CO.
CDS

NOTES:

REQUEST for PARCEL SEGREGATION and BOUNDARY LINE ADJUSTMENTS

THIS FORM MUST BE SIGNED BY COMMUNITY DEVELOPMENT SERVICES AND THE TREASURER'S OFFICE PRIOR TO SUBMITTAL TO THE ASSESSOR'S OFFICE.

1. Contact information:

Tomich C/O Cruse and Assoc.
Applicant's Name
Ellensburg
City
962-8242
Phone number

P.O. Box 959
Address
WA 98926
State, Zip Code
cruseandassoc@kvalley.com
Email Address

2. Street address of property:

Address: 6001 S. Thorp Hwy
City/State/ZIP: Ellensburg, WA 98926

3. Zoning Classification: COM-AG

Original Parcel Number(s) & Acreage
(1 parcel number per line)
18-17-24040-0001 82.59 AC
must be sold with
18-17-24040-0021 (MPO)

New Acreage
(Survey Vol. ____, Pg ____)
20 and 62.59

Applicant is: Owner Purchaser

Lessee X Other

Eugene J. Tomich
Owner Signature Required

Chris Cruse
Applicant Signature (if different from owner)

Treasurer's Office Review

Tax Status: By: Date:
Kittitas County Treasurer's Office

Community Development Services Review

- () This segregation meets the requirements for observance of intervening ownership.
() This segregation does meet Kittitas County Code Subdivision Regulations (Ch. 16.04 Sec. ____)
() This segregation does meet Kittitas County Code Subdivision Regulations (Ch. 16.04.020 (5)
Deed Recording Vol. ____ Page ____ Date ____ **Survey Required: Yes ____ No ____
() This BLA meets the requirements of Kittitas County Code (Ch. 16.08.055).

Card #: Parcel Creation Date:
Last Split Date: Current Zoning District:
Review Date: By:
**Survey Approved: By:

Notice: Kittitas County does not guarantee a buildable site, legal access, available water or septic areas, for parcels receiving approval for a Boundary Line Adjustment or Segregation.

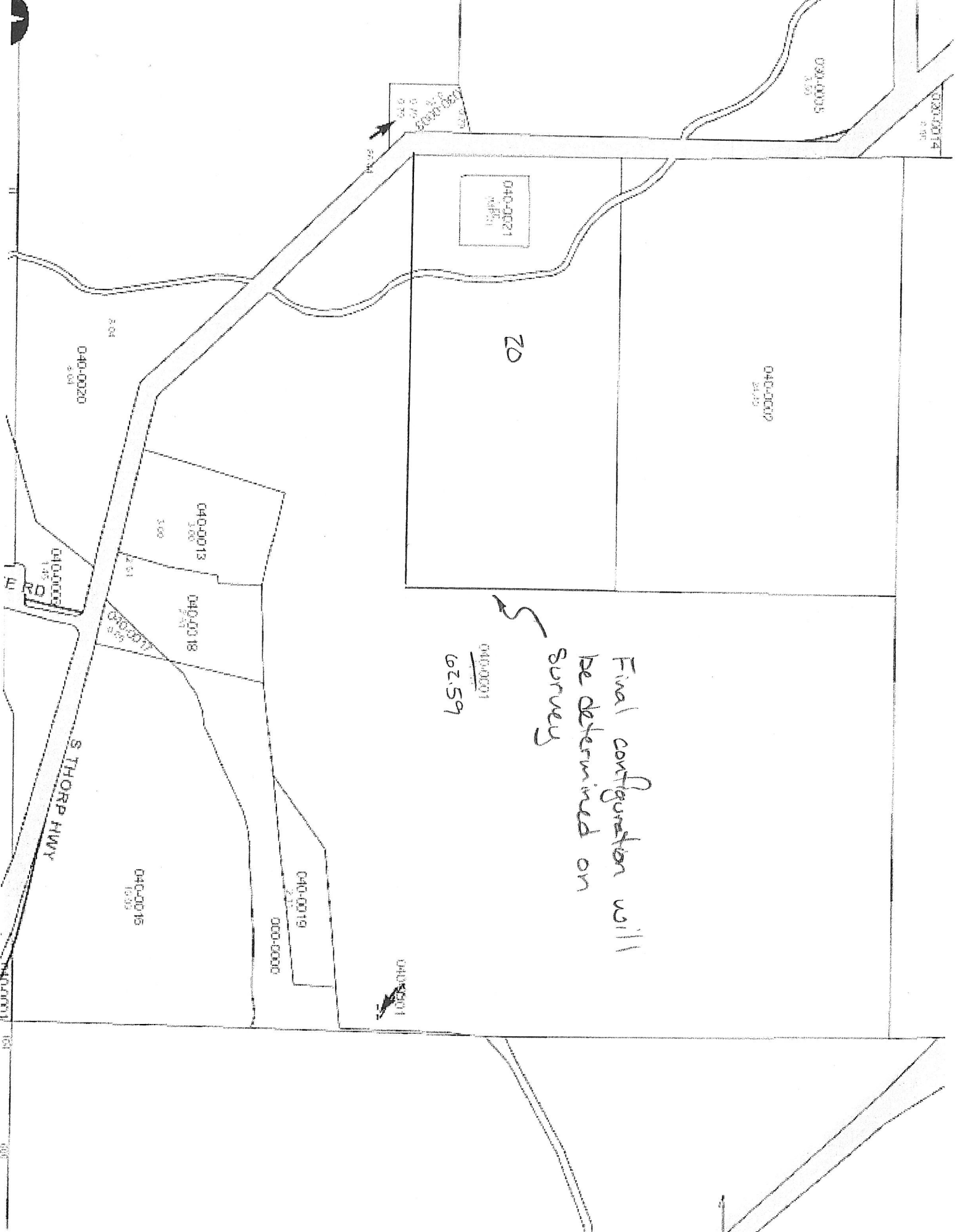

Final configuration will be determined on survey

040-0021
62.59

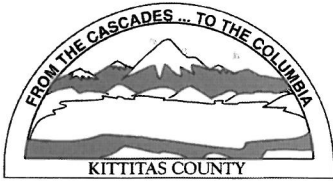

KITTITAS COUNTY PERMIT CENTER
411 N. RUBY STREET, ELLENSBURG, WA 98926

RECEIPT NO.: 00007500

COMMUNITY DEVELOPMENT SERVICES
(509) 962-7506

PUBLIC HEALTH DEPARTMENT
(509) 962-7698

DEPARTMENT OF PUBLIC WORKS
(509) 962-7523

Account name: 022057

Date: 4/20/2010

Applicant: TOMICH, EUGENE J ETUX

Type: check # 3152

<u>Permit Number</u>	<u>Fee Description</u>	<u>Amount</u>
SG-10-00010	ADMINISTRATIVE SEGREGATION	630.00
SG-10-00010	FM ADMINISTRATIVE SEGREGATION	130.00
	Total:	760.00